

2. Stimme in Eb

# Medley Karneval 2004

1

Und sie war ... Rut sin de Ruse

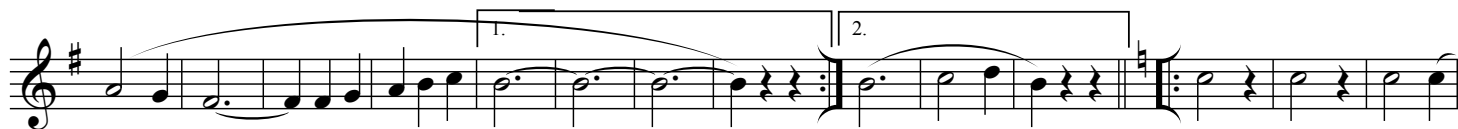

# Denn wenn et Trömmelche jeit

Strophe

Refrain

1.

2.

# Wer hat mir die Rose auf den Hintern tätowiert

Refrain

1. 1.

zuletzt ab hier 3x

Refrain

3. x Fine

# Heidewitzka Herr Kapitän

bei D.S. Fine

# Merdley Pizza, Fründe, Winke

2. Stimme in Eb

21

